

FRONT ELEVATION.

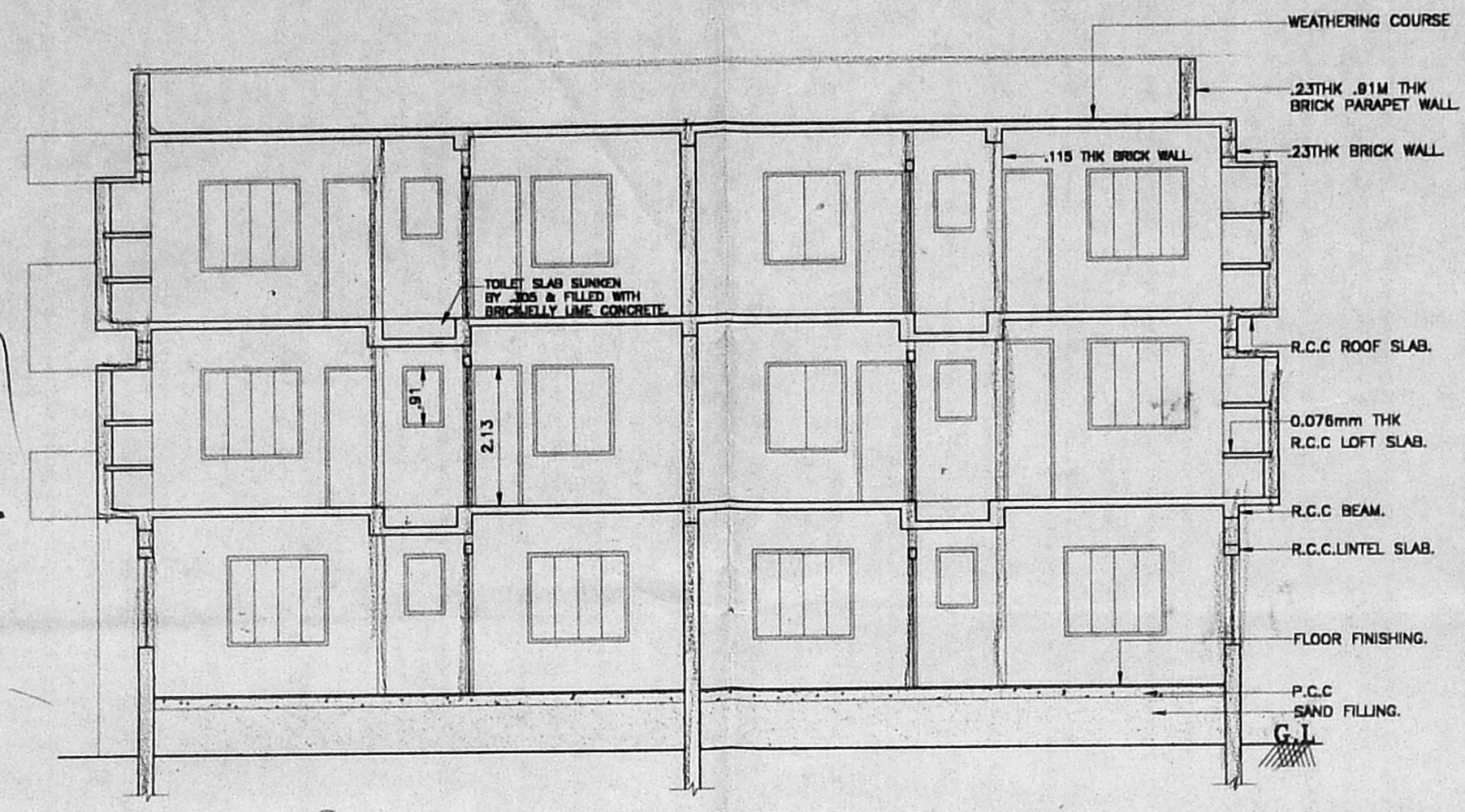

SECTION A-A.

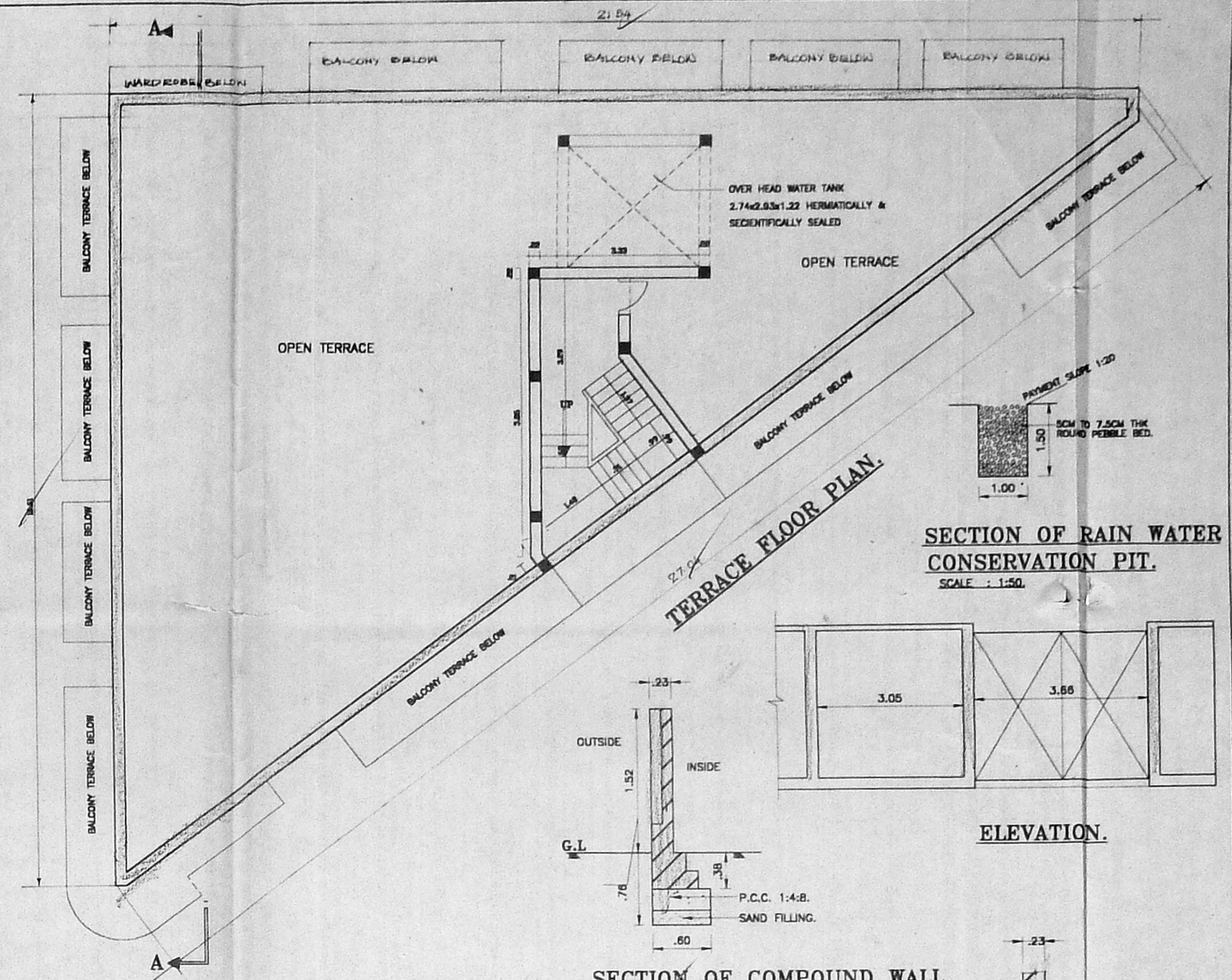

TERRACE FLOOR PLAN.

SECTION OF RAIN WATER CONSERVATION PIT.

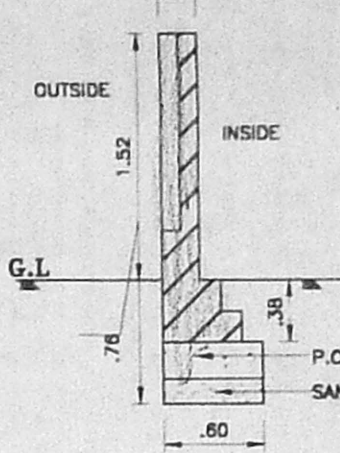

SECTION OF COMPOUND WALL.

ELEVATION.

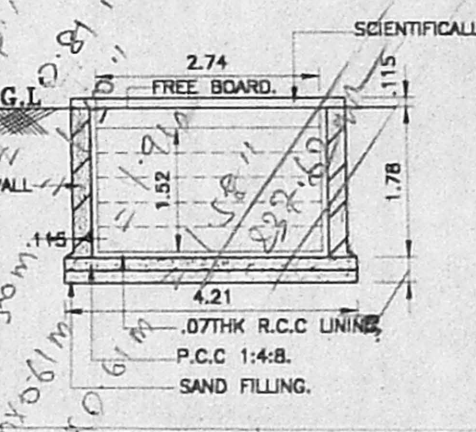

FOOTING DETAIL.

SECTION OF SUMP.

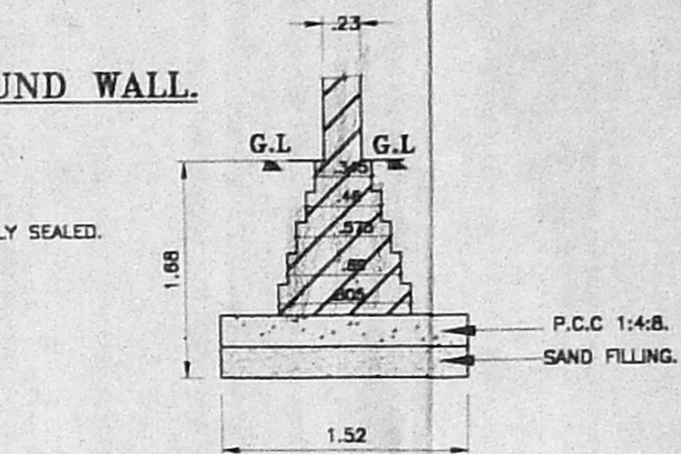

SECTION OF RAIN WATER CONSERVATION PIT.

SCHEDULE OF JOINERY

1. M. D.	- MAIN DOOR	- 1.07x2.14
2. D.	- DOOR	- 0.81 x 2.13
3. D1	- DOOR	- 0.78 x 2.13.
4. W4	- WINDOW	- 1.22 x 1.37.
5. W5	- WINDOW	- 1.52 x 1.37.
6. W2	- K. WINDOW	- 1.22 x 1.07.
7. V	- VENTILATOR	- 0.60 x 0.97.
8. W3	- WINDOW	- 1.07

Revised Plan
Dt. 13/12/2000

GMDA (B) / No. 1
C. No. 82/24872/2000
Asst.
Surveyor
P. A.

AREA STATEMENT

1. PLOT AREA	= 523.78 sqm.
2. GROUND FLOOR AREA	= 188.05 sqm.
3. FIRST FLOOR AREA	= 238.80 sqm.
4. SECOND FLOOR AREA	= 238.80 sqm.
5. TOTAL FLOOR AREA	= 667.66 sqm.
6. ALLOWABLE F.S.I.(1.5)	= 785.67 sqm.
7. PROPOSED F.S.I.	= 1.27 TIMES.
8. PLOT COVERAGE	= 46 %.

AREA NOT INCLUDED IN F.S.I.

1. OVER HEAD WATER TANK AREA = 10.48 Sq.M.
2. STAIRCASE HEADROOM AREA = 14.74 Sq.M.
3. NO. OF CAR PARKING = 4 NOS. PROVIDED (REQUIRED NO. OF CAR PARKING = 2Nos.)
4. NO. OF SCOOTER PARKING = 5 NOS. (REQUIRED NO. OF SCOOTER PARKING = 5Nos.)

COLOR INDEX

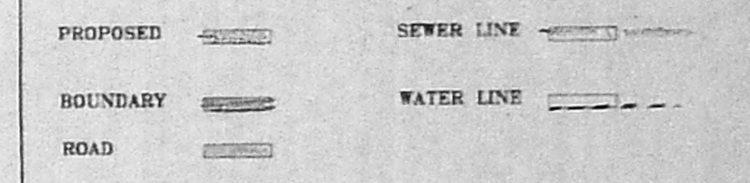

SCALE 1:100. DATE 26-11-99. N
DRN T.BHARANI CHD BY

PROPOSED DEMOLISHING RECONSTRUCTION AT R.S.No 3339/13 BLOCK No.66 OF MYLAPORE VILAGE IN DOOR No.9&7 JUSTICE SUNDARAM ROAD AND CANAL BANK ROAD MYLAPORE CHENNAI-600 004.

OWNER
Mr. G. GANESH, P. A. (POWER AGENT)
LICENSED SURVEYOR
A. G. SRINIVASAN ARCHITECT
LICENSED SURVEYOR CLASS I NO. 65
11, EAST ROAD, WEST E.I.T. NAGAR,
MADRAS - 600 035.

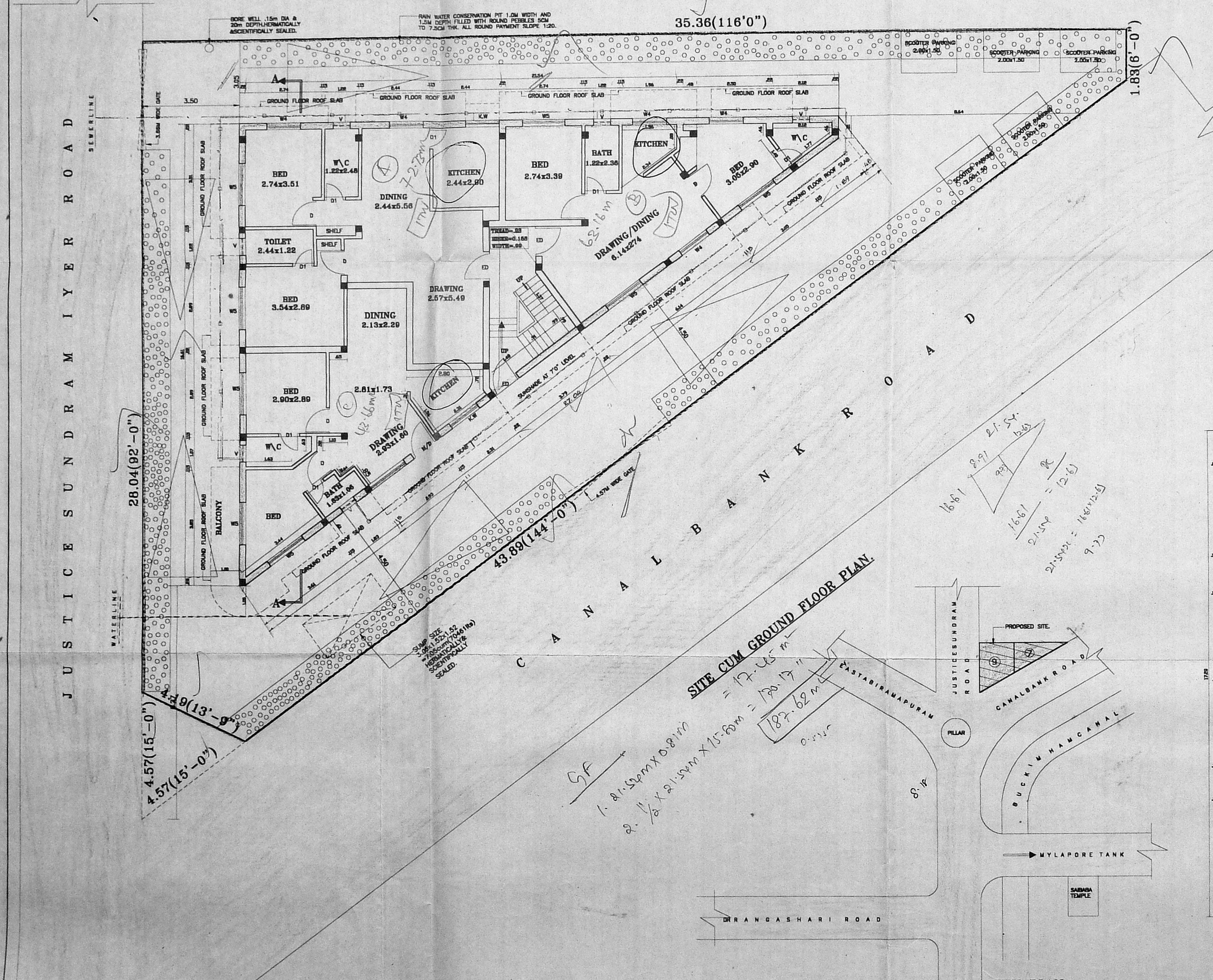

SITE CDM GROUND FLOOR PLAN.

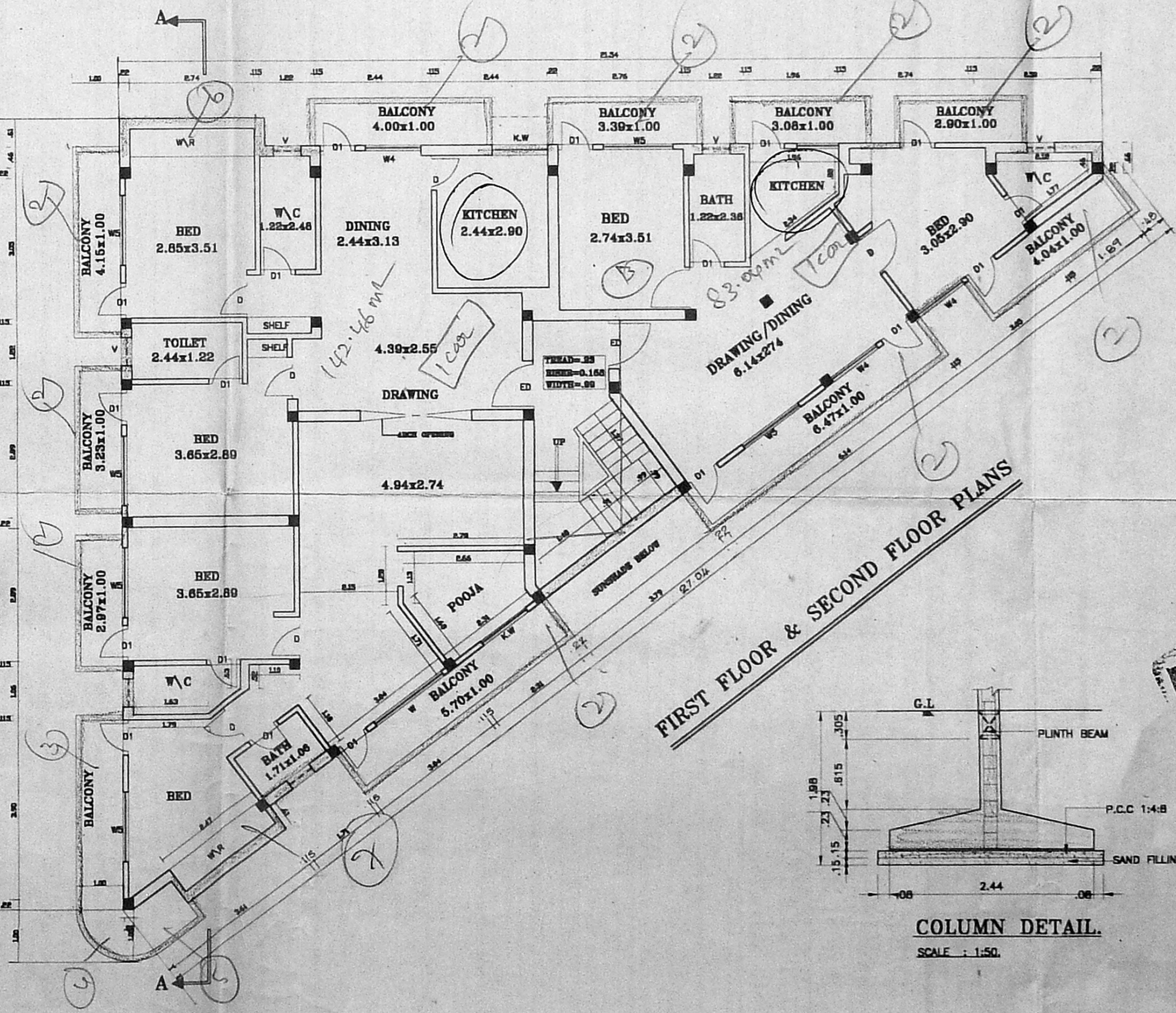

FIRST FLOOR & SECOND FLOOR PLANS.

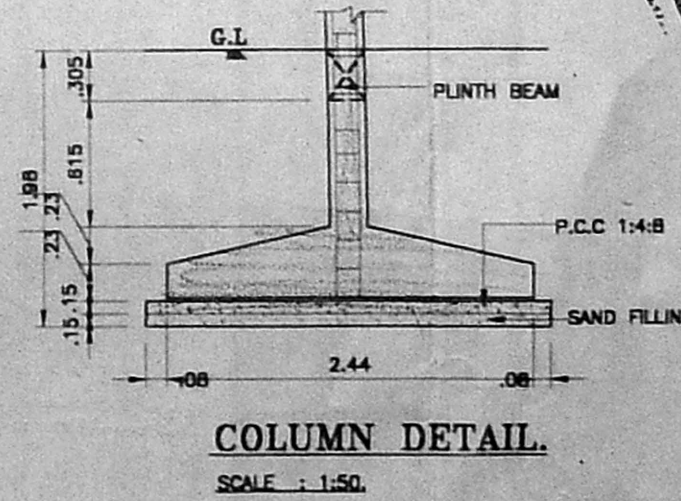

COLUMN DETAIL.

KEY PLAN. NOT TO SCALE.

JUSTICE SUNDARAM IYER ROAD

CANAL BANK ROAD

KEY PLAN. NOT TO SCALE.

SF
1. 81.50m x 0.81m
2. 1/2 x 21.5m x 15.80m = 170.17
187.62m

1. As 2 in 10 G.F. = 187.62m
2. 8.99m x 1.00m = 8.99m
3. 8.99m x 1.00m = 8.99m
4. 8.99m x 1.00m = 8.99m
5. 8.99m x 1.00m = 8.99m
6. 8.99m x 1.00m = 8.99m
7. 8.99m x 1.00m = 8.99m
8. 8.99m x 1.00m = 8.99m
9. 8.99m x 1.00m = 8.99m
10. 8.99m x 1.00m = 8.99m